

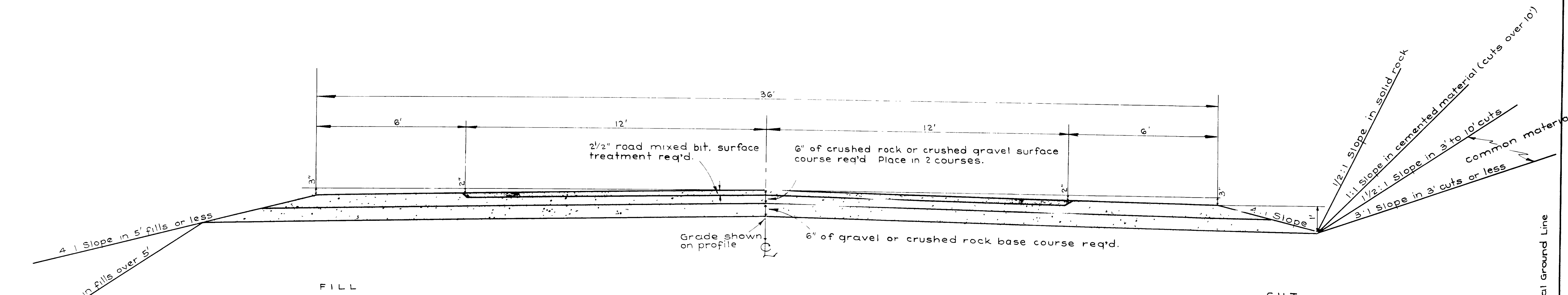

# TYPICAL CROSS SECTION

FED. ROAD DIST. NO.	STATE	F. A. NO.	FISCAL YEAR	SHEET NO.	TOTAL SHEETS
12	UTAH	212-A(1)	1940	2	31
"	"	62-D(2)	"	"	7
"	"	62-C(2)	"	"	4



Used on FAP 212-A(1)  
 " " " 62-D(2)  
 " " " 62-C(2)

REVISIONS	DATE	BY	DESCRIPTION

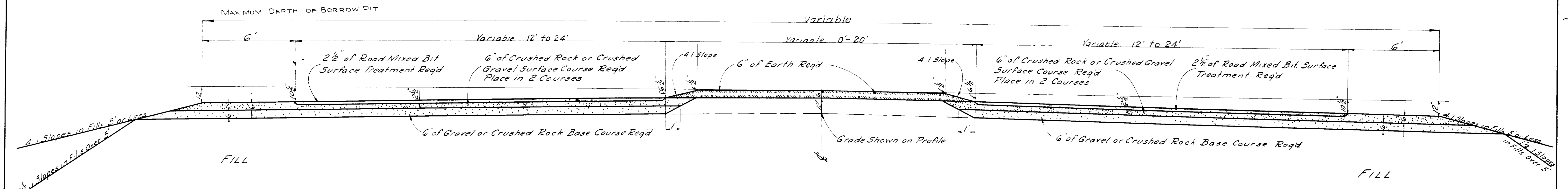
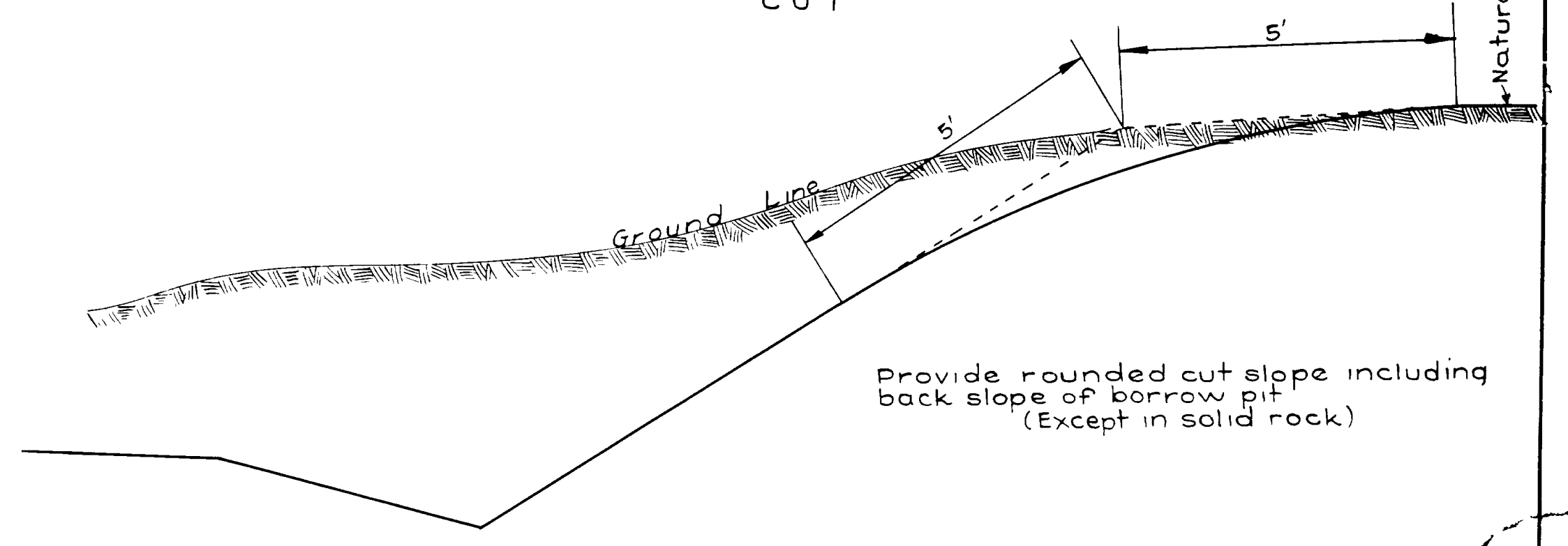
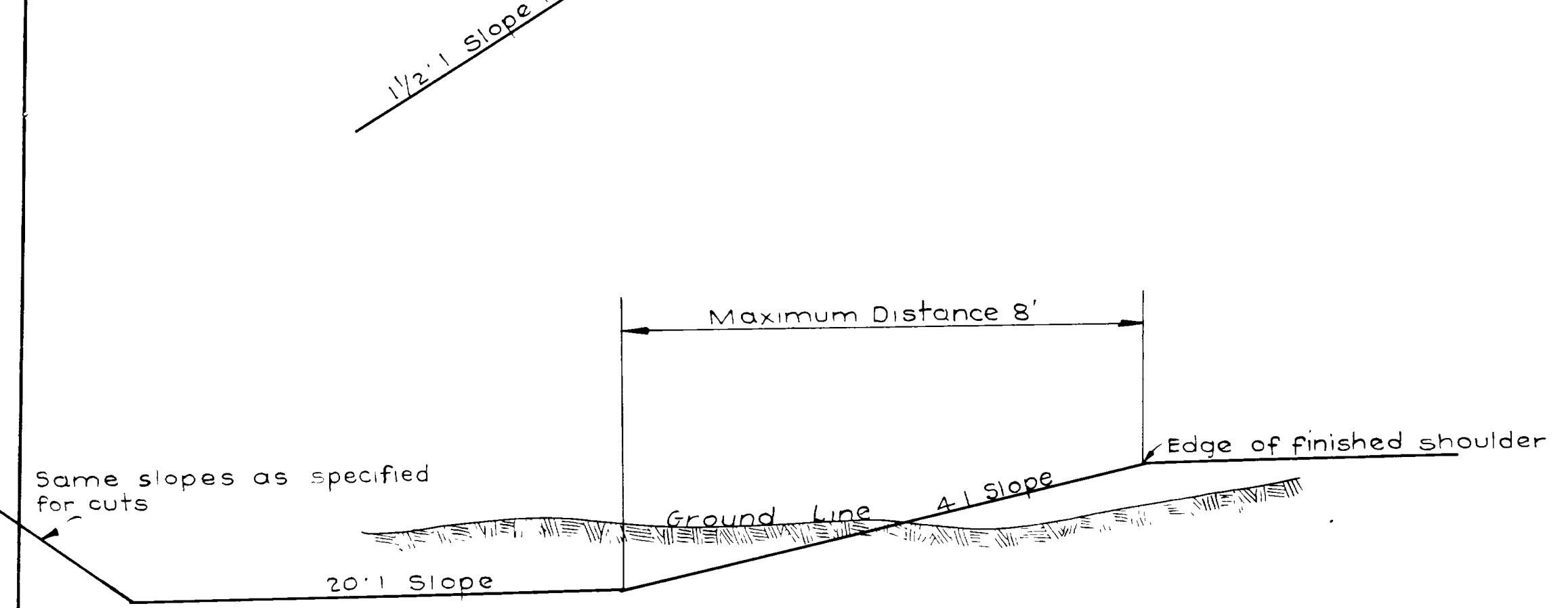

Typical Section of Roadway Showing Channelization of Highway at Intersection of FAP 212-A(1) & FAP 62-D(2) at Sta 488+50  
 Width of Traffic Island & Roadway Variable.

Widen and superelevate curves according to J-343RS

UTAH STATE ROAD COMMISSION  
 SALT LAKE CITY, UTAH  
 EZRA C. KNOWLTON, CHIEF ENGINEER

- TYPE -

36' ROADWAY  
 2 1/2" x 24' ROAD MIXED BIT  
 SURFACE TREATMENT  
 HIGHWAY CHANNELIZATION  
 TYPICAL SECTION



DATE 1/33  
 PLAN  
 SURVEYOR C. R. Kimball  
 CHECKED H. S. Wright  
 DRAWN F. S. Peterson  
 NO. 4767

DATE 1/33  
 PROFILE  
 SURVEYOR C. R. Kimball  
 CHECKED H. S. Wright  
 DRAWN F. S. Peterson  
 NO. 4767

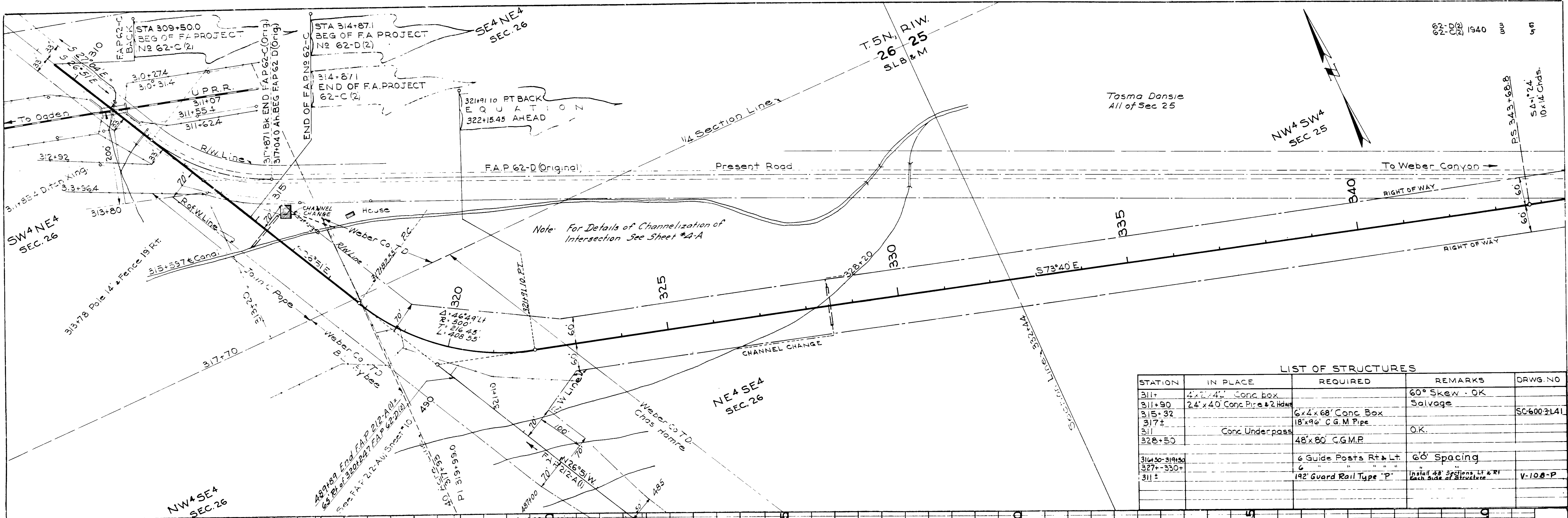

LIST OF STRUCTURES

STATION	IN PLACE	REQUIRED	REMARKS	DRWG. NO.
311+	4' x 2' x 4' Conc. Box		60° Skew - OK	
311+90	24' x 40' Conc. Pipe #2 Hdwy		Salvage	
315+32		6' x 4' x 68' Conc. Box		SC-600-3141
317±		18' x 9' C.G.M. Pipe		
311		Conc. Underpass	O.K.	
328+50		48' x 80' C.G.M.P.		
314+50-319+50		6 Guide Posts Rt & Lt	6' Spacing	
327+ - 330+		192' Guard Rail Type "P"	Install 38' Spacing Lt & Rt Both Side of Structure	V-108-P
311±				

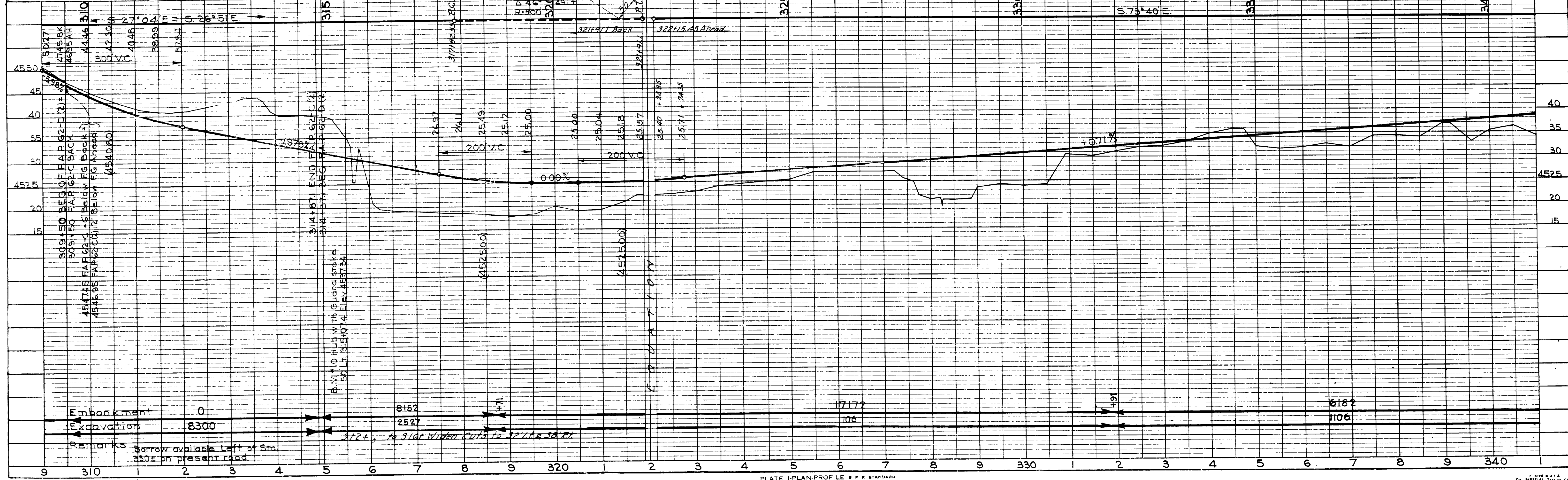

PLATE I-PLAN-PROFILE P.P. STANDARD

62-D(2)  
 62-C(2) 1940

P.S. 34+3+68.8  
 S.A. 17.4  
 10.14 Chds.

Tasma Dansie  
 All of Sec 25

NW4 SW4  
 SEC 25







REV. NO.	DATE	BY	TOTAL SHEETS
12	UTAH	62-D(2)	4-A

REVISIONS	DATE	BY

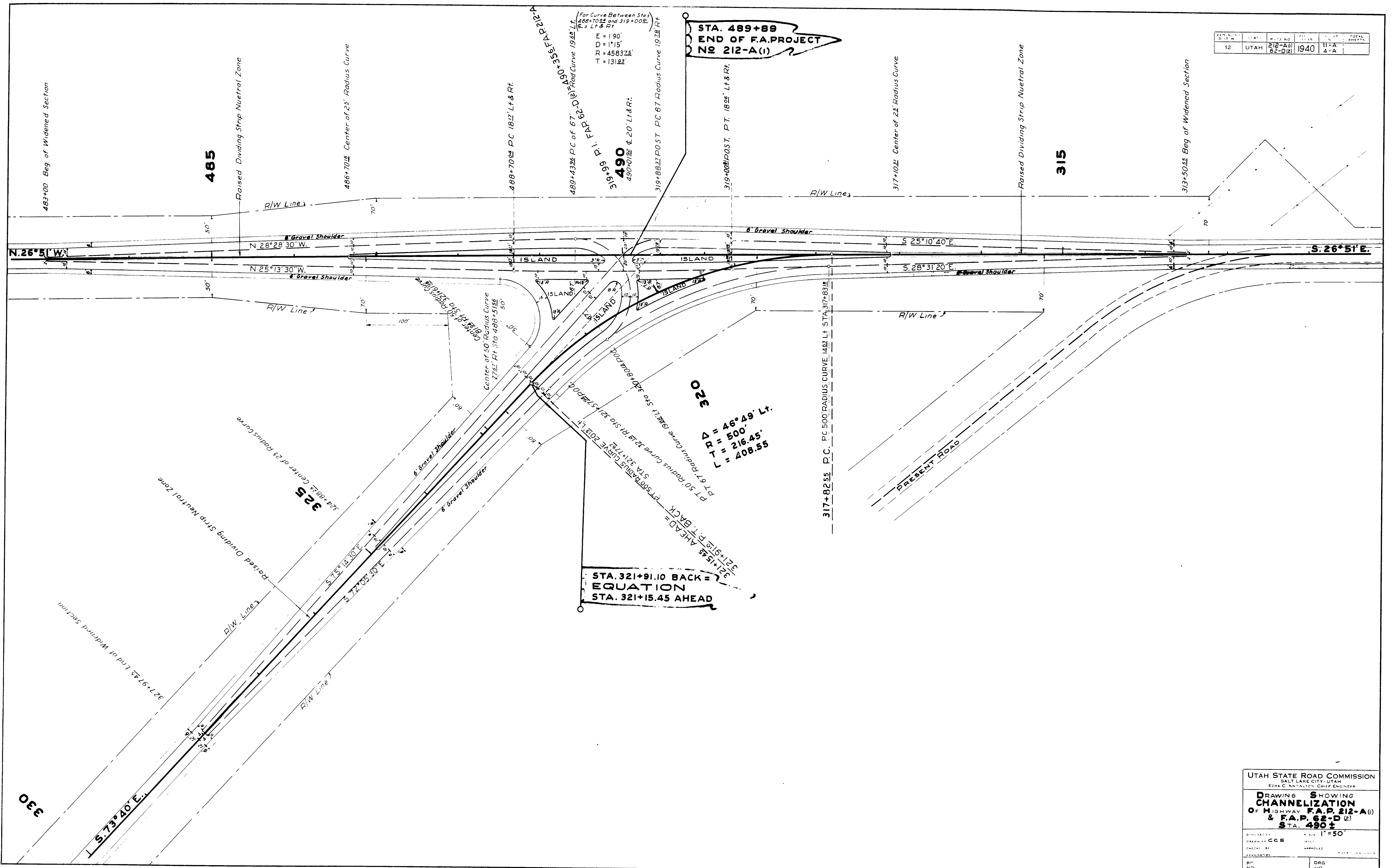

UTAH STATE ROAD COMMISSION  
 SALT LAKE CITY, UTAH  
 EZRA C. KIMBALL, CHIEF ENGINEER

**DRAWING SHOWING CHANNELIZATION**  
 OF HIGHWAY F.A.P. 212-A(1)  
 & F.A.P. 62-D(2)  
 STA. 490 ±

DRAWN BY CCB  
 CHECKED BY  
 APPROVED BY

SCALE 1"=50'  
 DATE 1940

DRG NO. \_\_\_\_\_